VISIT…

LANZAROTE Caliente.COM

AMERICANO

Words and Music by STEFANI GERMANOTTA,
PAUL BLAIR, FERNANDO GARIBAY
and BRIAN LEE

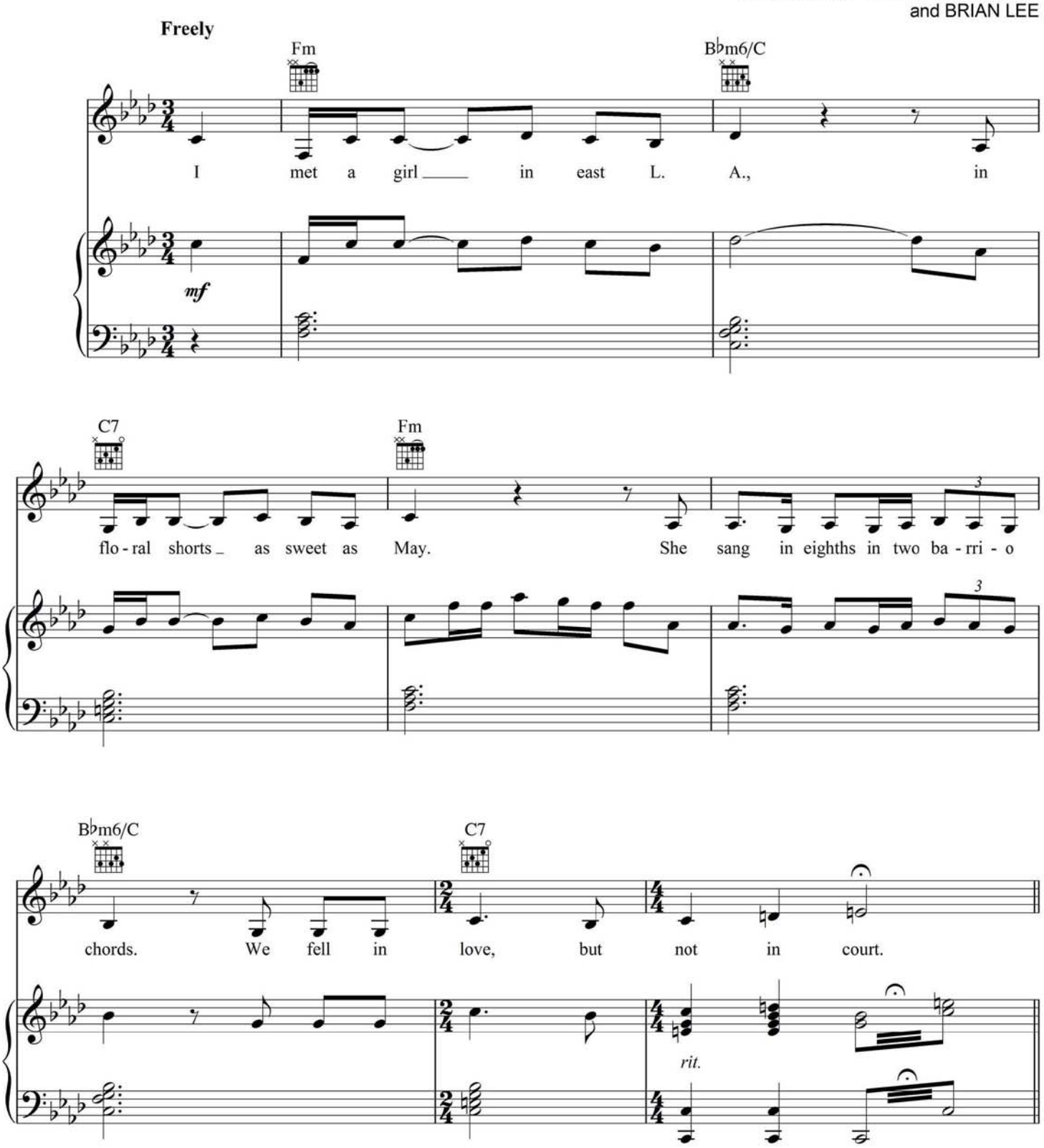

Copyright © 2011 Sony/ATV Music Publishing LLC, House Of Gaga Publishing Inc., Universal Music Corp.,
Warner-Tamerlane Publishing Corp., Garibay Music Publishing, Briyunlee Songs and Songs For Beans
All Rights on behalf of Sony/ATV Music Publishing LLC and House Of Gaga Publishing Inc. Administered by Sony/ATV Music Publishing LLC, 8 Music Square West, Nashville, TN 37203
All Rights on behalf of Garibay Music Publishing Administered by Warner-Tamerlane Publishing Corp.
All Rights on behalf of Briyunlee Songs and Songs For Beans Administered by Songs Music Publishing
International Copyright Secured All Rights Reserved

@lejandro

Dance Pop, with a Latin flavor

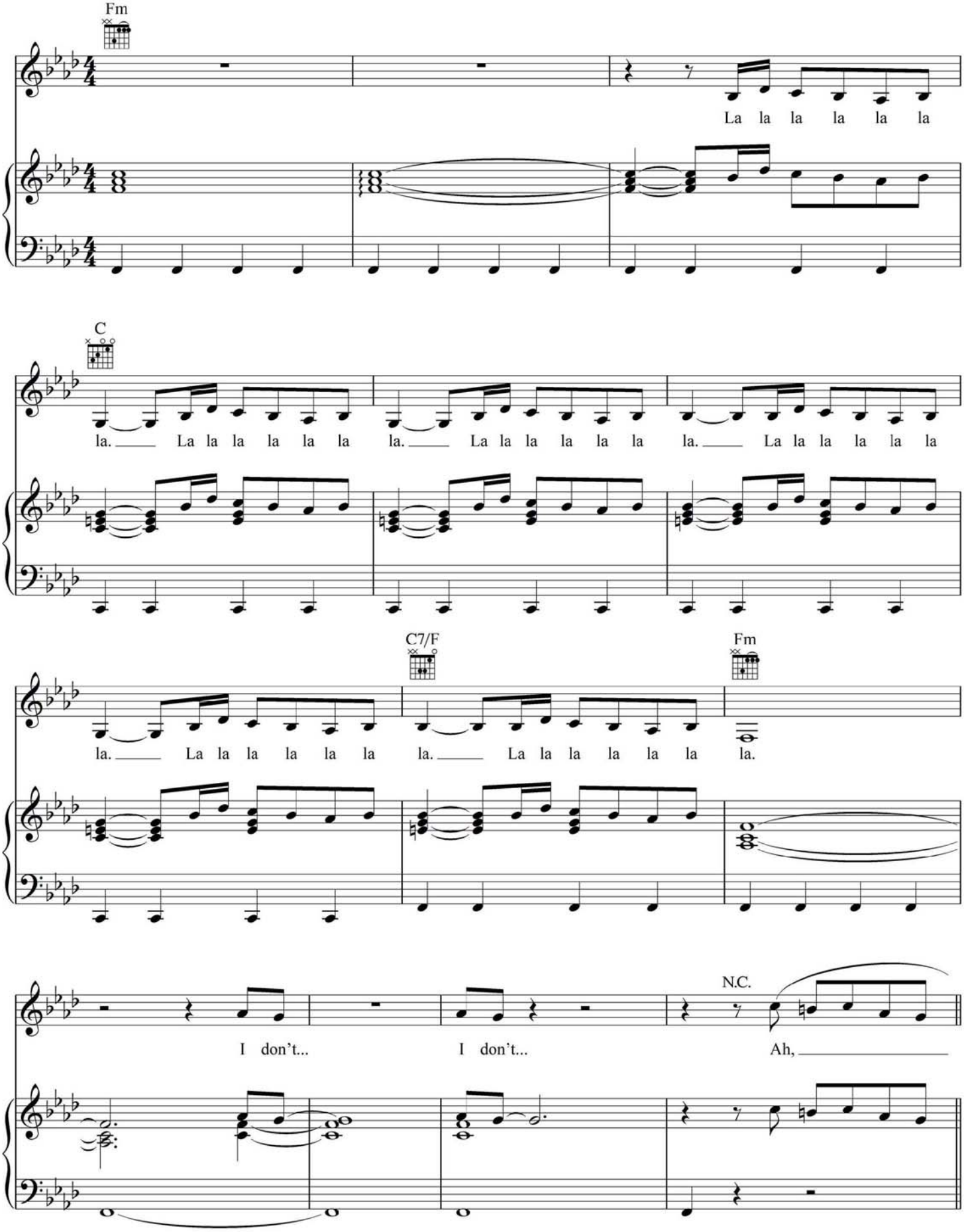

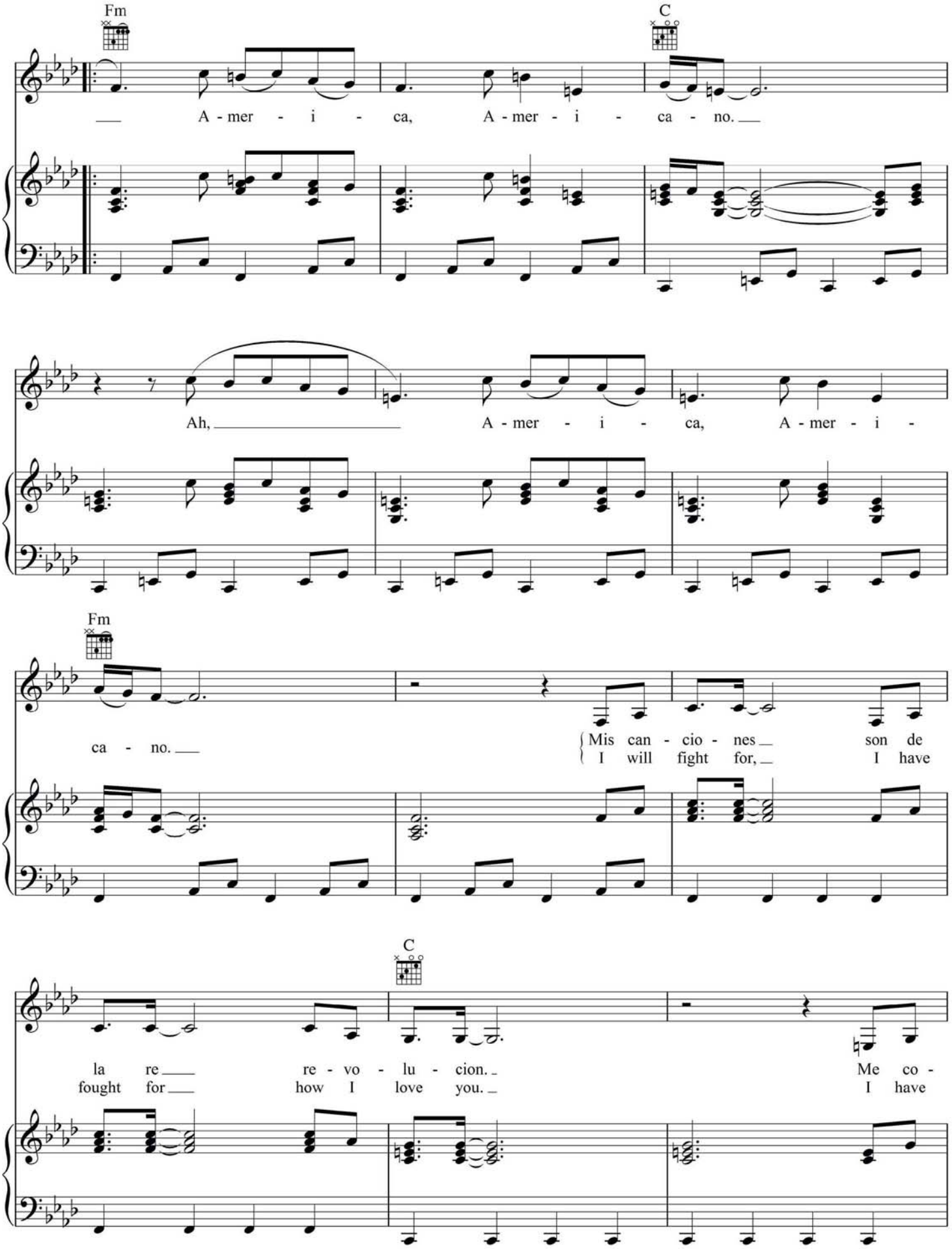
Fm
C
A - mer - i - ca, A - mer - i - ca - no.
Ah, A - mer - i - ca, A - mer - i -
Fm
ca - no.
Mis can - cio - nes son de
I will fight for, I have
C
la re re - vo - lu - cion. Me co -
fought for how I love you. I have

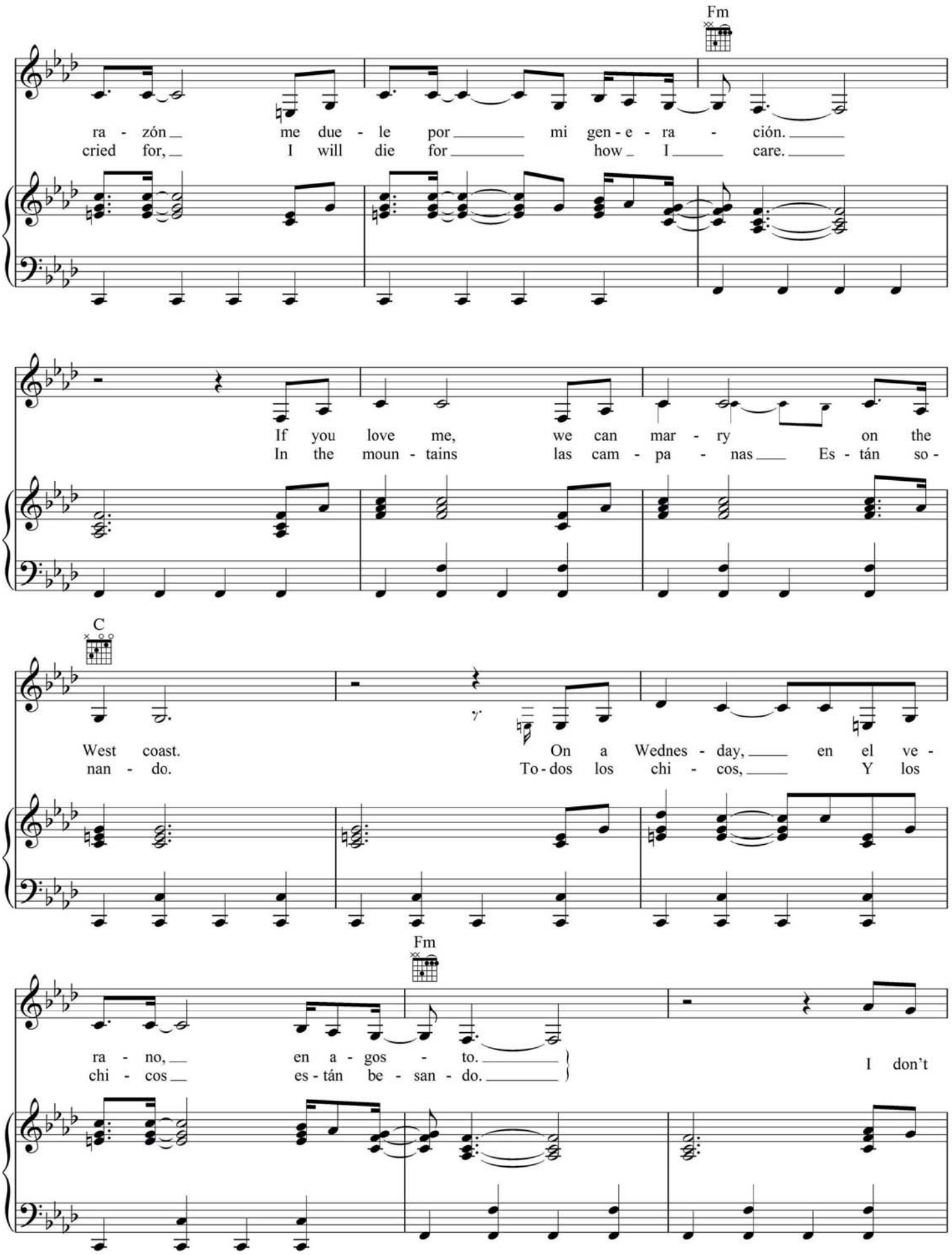
Fm
ra - zón me due - le por mi gen - e - ra - ción.
cried for, I will die for how I care.
If you love me, we can mar - ry on the
In the moun - tains las cam - pa - nas Es - tán so -
C
West coast.
nan - do.
On a Wednes - day, en el ve -
To - dos los chi - cos, Y los
Fm
ra - no, en a - gos - to.
chi - cos es - tán be - san - do.
I don't

speak your, I don't speak your lan - guage,

C

oh, no. I don't

C7

speak your, I { don't / won't } speak your Je - sus

Fm

Chris - to. Ah. I don't

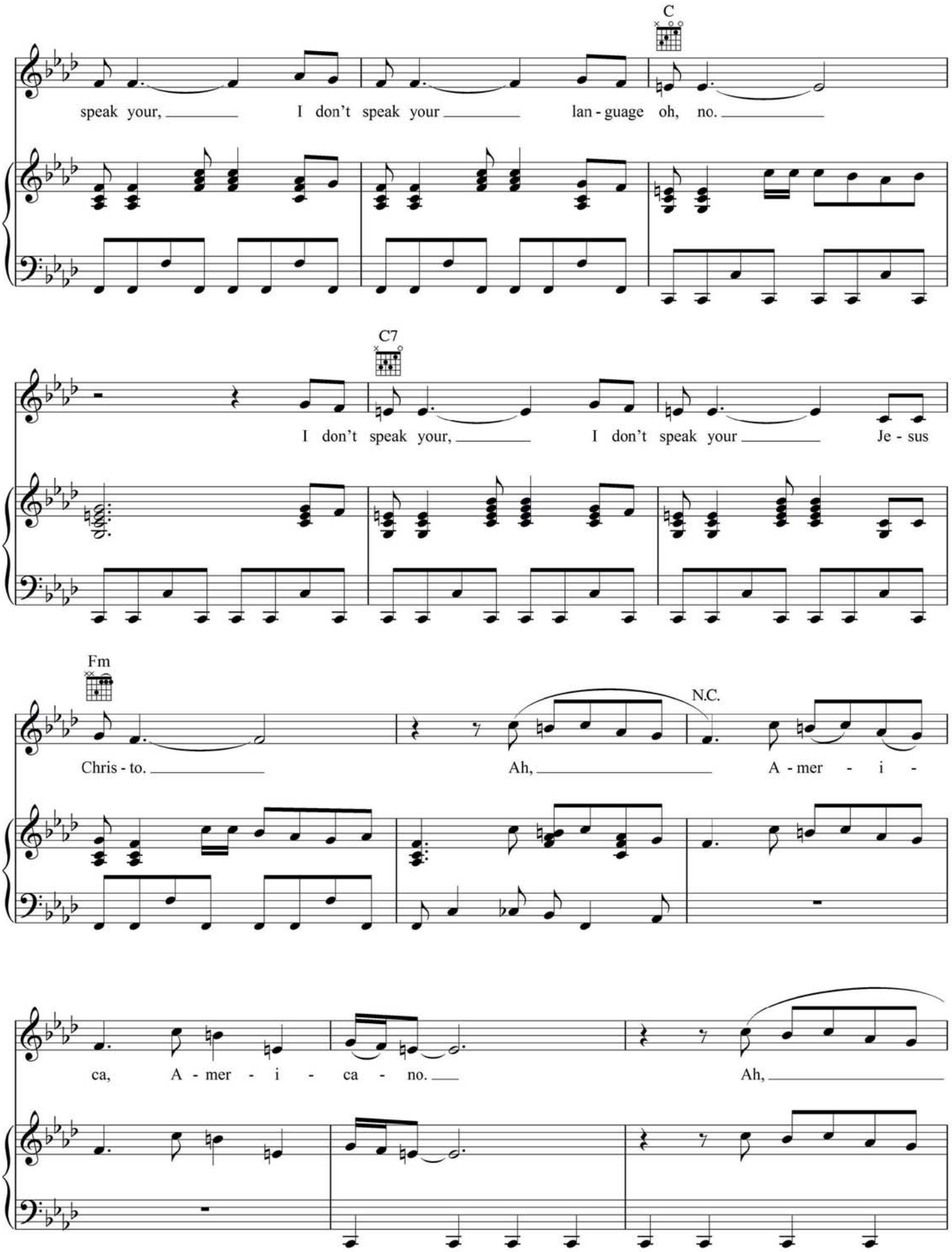
C
speak your, I don't speak your lan - guage oh, no.
C7
I don't speak your, I don't speak your Je - sus
Fm
Chris - to. Ah, A - mer - i -
N.C.
ca, A - mer - i - ca - no. Ah,

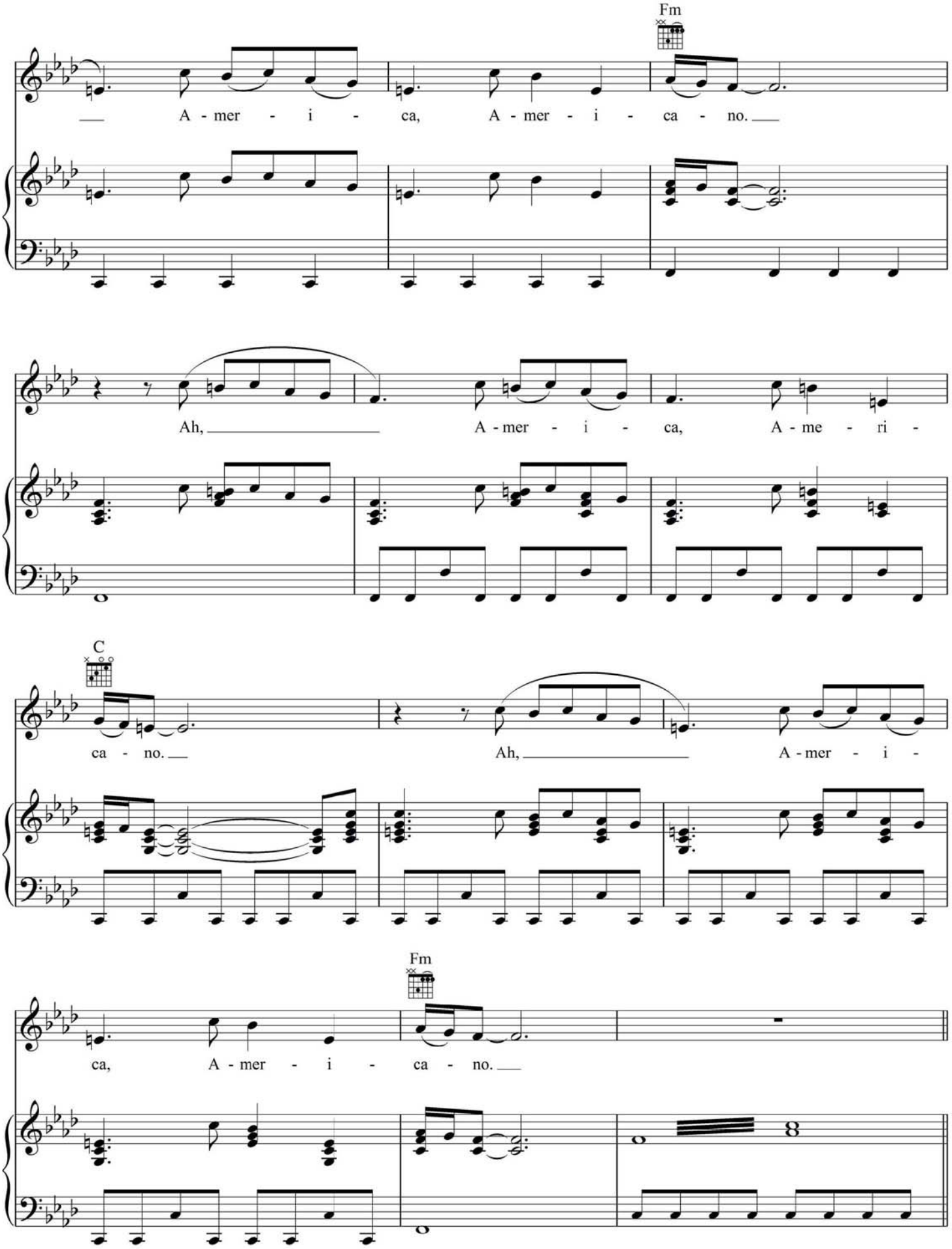
Fm
A - mer - i - ca, A - mer - i - ca - no.
Ah, A - mer - i - ca, A - me - ri -
C
ca - no. Ah, A - mer - i -
Fm
ca, A - mer - i - ca - no.

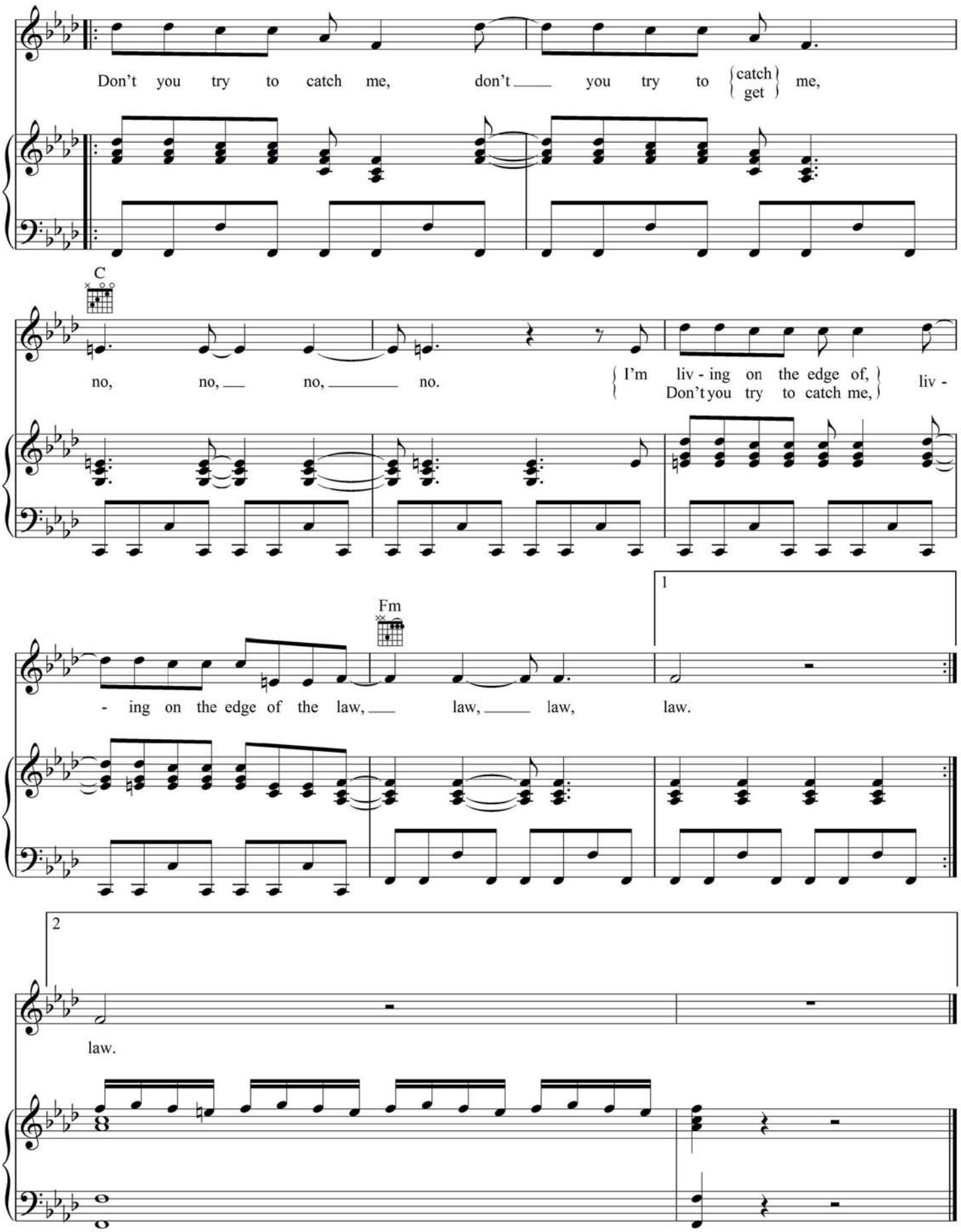
Don't you try to catch me, don't you try to catch me, get me,
C
no, no, no, no.
I'm liv - ing on the edge of, Don't you try to catch me, liv -
Fm
- ing on the edge of the law, law, law, law.
1
2
law.